

**TOPAZ**

Topaz name comes from Topazios, the old Greek name for an island in the Red Sea, now called Zabargad.

**COLOR:** All colors are possible.

**DURABILITY:**

**HARDNESS (Mohs scale):**.....8

**TOUGHNESS:**.....Poor (because of cleavage)

**STABILITY:**

Heat.....High heat can alter color.

Light.....Generally stable, but some brown stones fade

Chemical.....Very slightly.

**CARE AND CLEANING:**

*Type of Cleaning*      *Advisability*

Ultrasonic cleaning.....Never

Steam cleaning.....Never

Warm, soapy water.....Safe

**MAJOR SOURCES/ORIGINS:**

Australia, Brazil, Madagascar, Mexico, Myanmar, Nigeria, Pakistan, Sri Lanka, US

**OTHER FACTS:**

- Imperial topaz is the trade term for pink-orange to red-orange topaz, which is the most popular and valuable topaz colors
- Topaz has been said to be an ideal stone for travelers, protecting them from homesickness and danger.
- Treated blue topaz is available in a variety of shades from light to dark blue. The treatment is stable and the stones are very reasonably priced.
- Topaz is a birthstone for November.

ALL INFORMATION GIVEN REPRESENTS THE OPINION OF GCI GEMOLOGISTS. AT THE TIME OF TESTING, THE GCI SHOULD TAKE NO RESPONSIBILITY FOR ANY CONDITION OF THE GEMSTONE AFTER THE TESTING. THIS REPORT IS NOT A VALUATION OR APPRAISAL, AND THE CLIENT AGREES TO BE FULLY RESPONSIBLE FOR ITS USE.

**NATURAL TOPAZ**

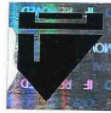

**GCI REPORT**

**2107TPBR022**

**PRODUCT DESCRIPTION**

<b>Identification</b>	<b>Natural Topaz</b>
<b>Species</b>	Topaz
<b>Color</b>	brownish Yellow
<b>Cut</b>	Oval Modified Brilliant
<b>Carat Weight</b>	25.38 carats
<b>Dimensions</b>	19.57 x 15.26 x 10.94 mm
<b>GCI Code</b>	2107TPBR022

The stone has only been tested using standard gemological equipment.

**July 22, 2021**

Gemologist

*Pattarat T.*

PATTARAT TERMPAISIT, G.G. GIA



**GCI Lab**

**Bangkok**

Jewelry Trade Center  
Room 341 A/A, 3rd Floor, Silom Road  
Bangrak, Bangkok, 10500

**Chanthaburi**

Chan Gems Building  
Room D202/1, 2nd Floor,  
189 Sichan Road  
Mueang Chanthaburi District,  
Chanthaburi 22000

E-mail: info@gcilab.com

Tel: +66 83 916 7158

LINE ID.....**gcilab**

WeChat.....**gcilab**

FACEBOOK.....**gcilab**